

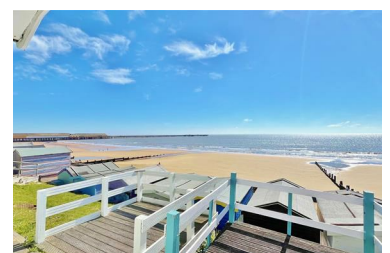

## Southcliff Walton-on-the-Naze, CO14 8ER

Situated on the Walton Seafront and benefiting from elevated sea views, Sheen's Estate Agents have the pleasure in offering for sale this well presented SECOND ROW BEACH HUT. The hut is located within a few hundred metres of public toilets, fresh water supply and is within a quarter of a mile of Walton's town centre, the pier and mainline railway station with links to London Liverpool Street.

- Second Row
- Elevated Sea Views
- Private Decking
- Southcliff Promenade
- Close to Amenities
- Close to Water Supply & Toilets
- Walton-on-the-Naze
- Keys to View



**Price £21,000 Non-traditional**

The accommodation comprises approximate room sizes:

**Steps Leading To:-**



## Beach Hut

Stable door. Window Hatch. Kitchen units with rolled edge worktop and storage cupboards under. Furniture and contents to remain. Private decking area.

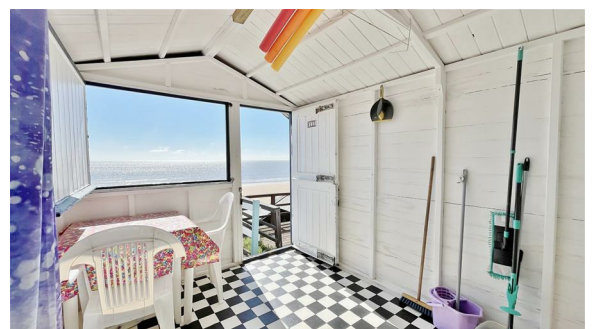

## Outside Views



### Material Information - Beach Hut

Please be aware that any prospective purchaser will be required to pay the Beach Hut Licence Application fee to Tendring District Council which is approximately £500.

Beach Huts are also liable for business rates (Discount to these can be applied if you are a resident to Tendring Area).

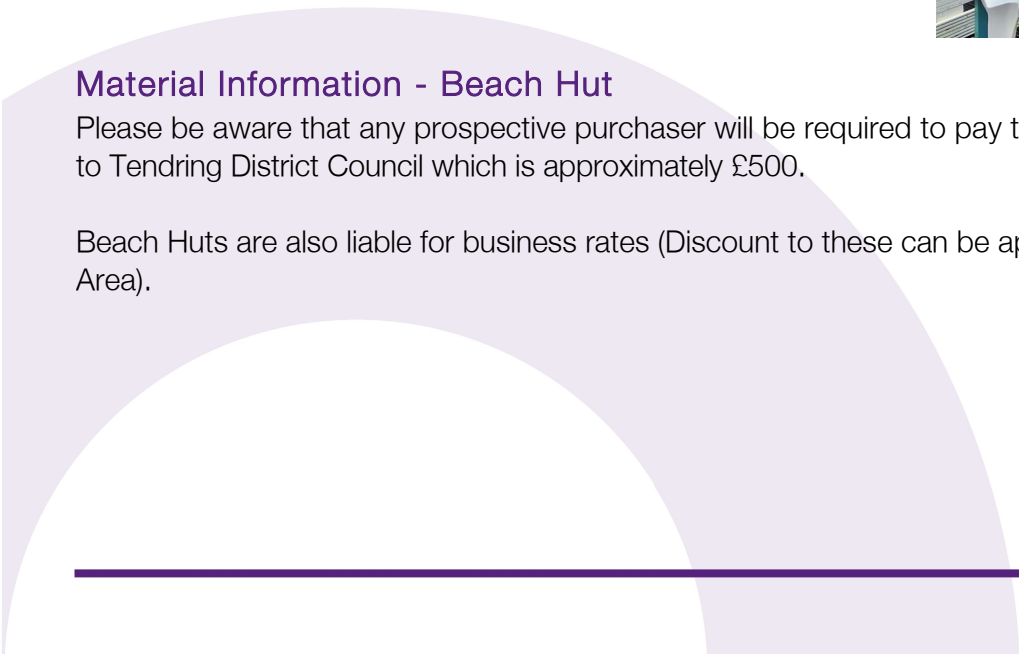

### DH/04.26

MONEY LAUNDERING, TERRORIST FINANCING AND TRANSFER OF FUNDS (INFORMATION OF THE PAYER) REGULATIONS 2017 - When agreeing a purchase, prospective purchasers will be asked to undertake Identification checks including producing photographic identification and proof of residence documentation along with source of funds information. There will be an ADMIN CHARGE of £24 inclusive of VAT for a single applicant and £36 inclusive of VAT total for multiple applicants via a third party company who undertake our Anti Money Laundering checks.

REFERRAL FEES - You will find a list of any/all referral fees we may receive on our website [www.sheens.co.uk](http://www.sheens.co.uk).

### Disclaimer - wide angle lens etc.

These particulars do not constitute part of an offer or contract. They should not be relied on as statement of fact and interested parties must verify their accuracy personally. All internal photographs are taken with a wide angle lens, therefore before arranging a viewing, room sizes should be taken into consideration.



---

## Selling properties... not promises

📍 149 Connaught Avenue, Frinton On Sea, Essex, CO13 9AH  
☎ 01255 852555 ✉ [frinton@sheens.co.uk](mailto:frinton@sheens.co.uk) 🌐 [sheens.co.uk](http://sheens.co.uk)

G & S Sheen Ltd trading as Sheen's | Registration No: 4506883

**Sheen's**  
The Action Agents

